

MMDA (B) S.B.C. No. 1  
 File No: 22.1.10.236/96  
 Scrutiny:  
 Part I  
 Part I  
 A.P.

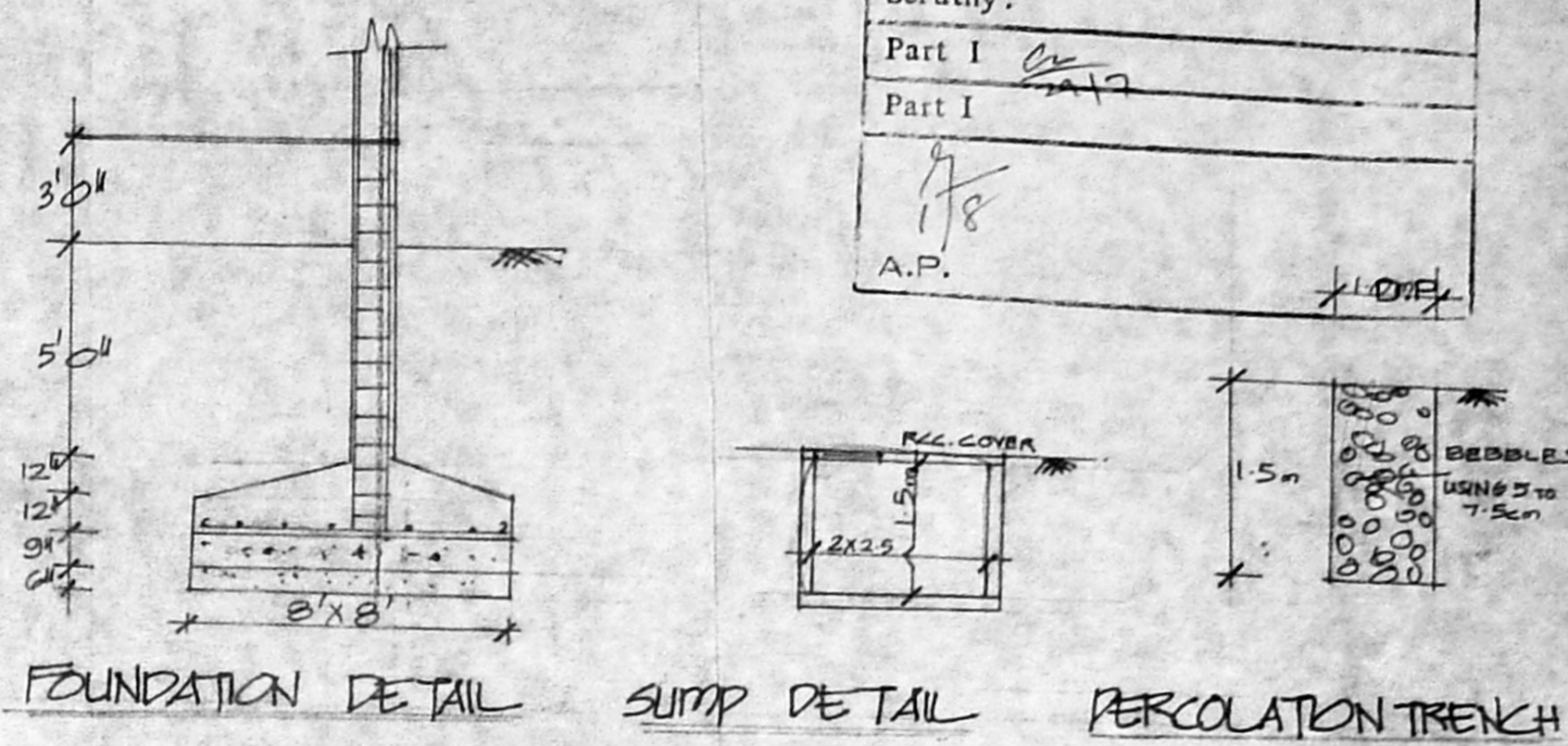

Planning Permit No. \_\_\_\_\_  
**APPROVED**  
 SUBJECT TO THE CONDITIONS IN  
 THE BY-LAW.  
 No. 122/1/2004/10 Date: 8/9/06  
 23'6" 3'7/8  
 FOR MMDA (B) S.B.C. No. 1  
 MADRAS MUNICIPAL CORPORATION  
 DEVELOPMENT AUTHORITY  
 MADRAS - 600 008.

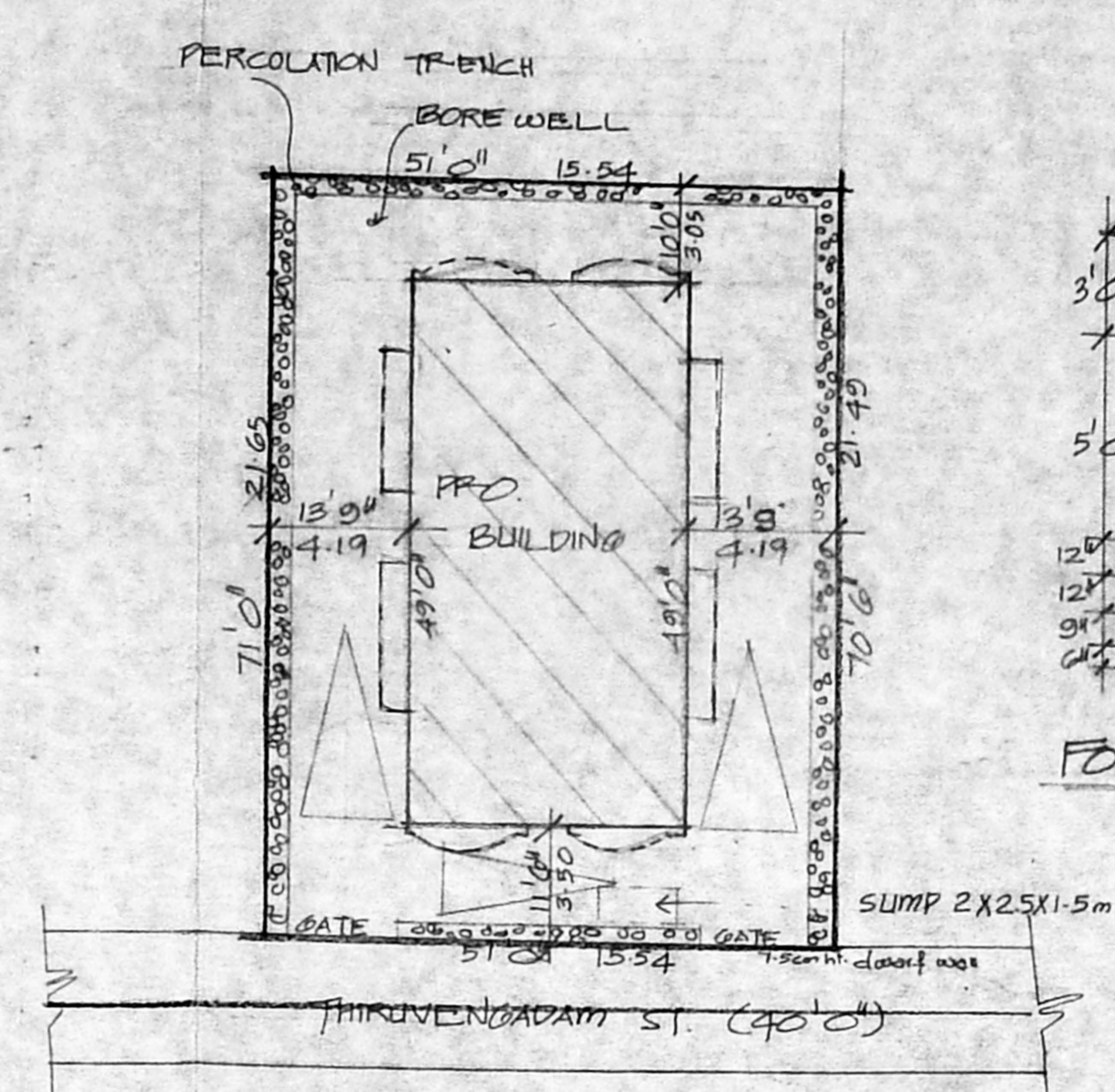
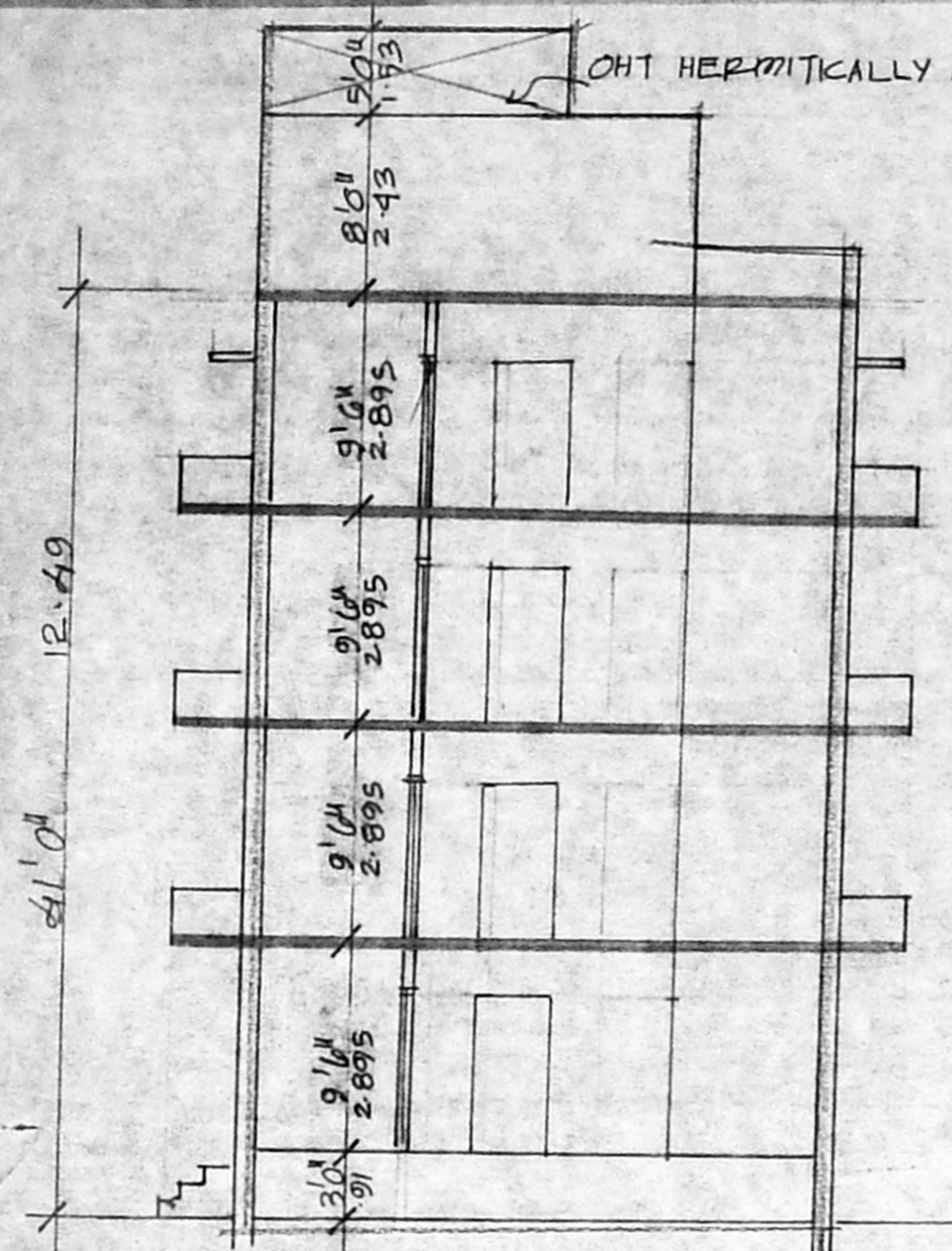
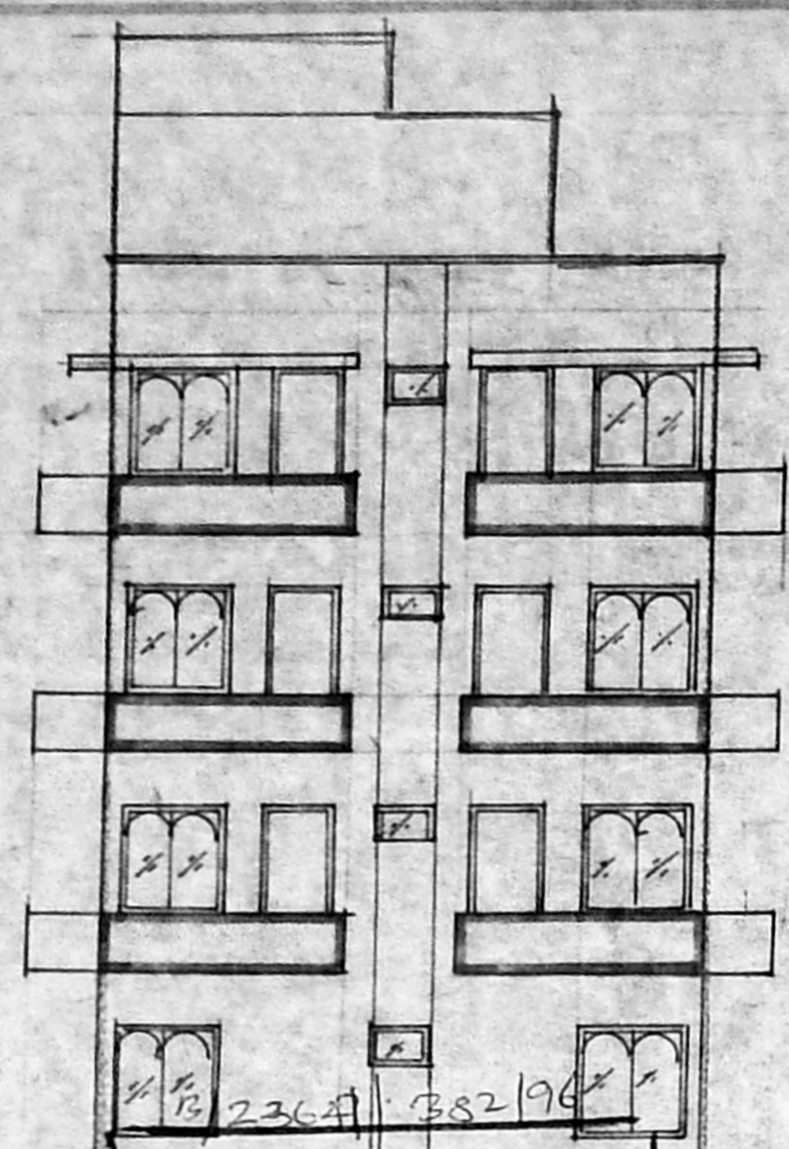
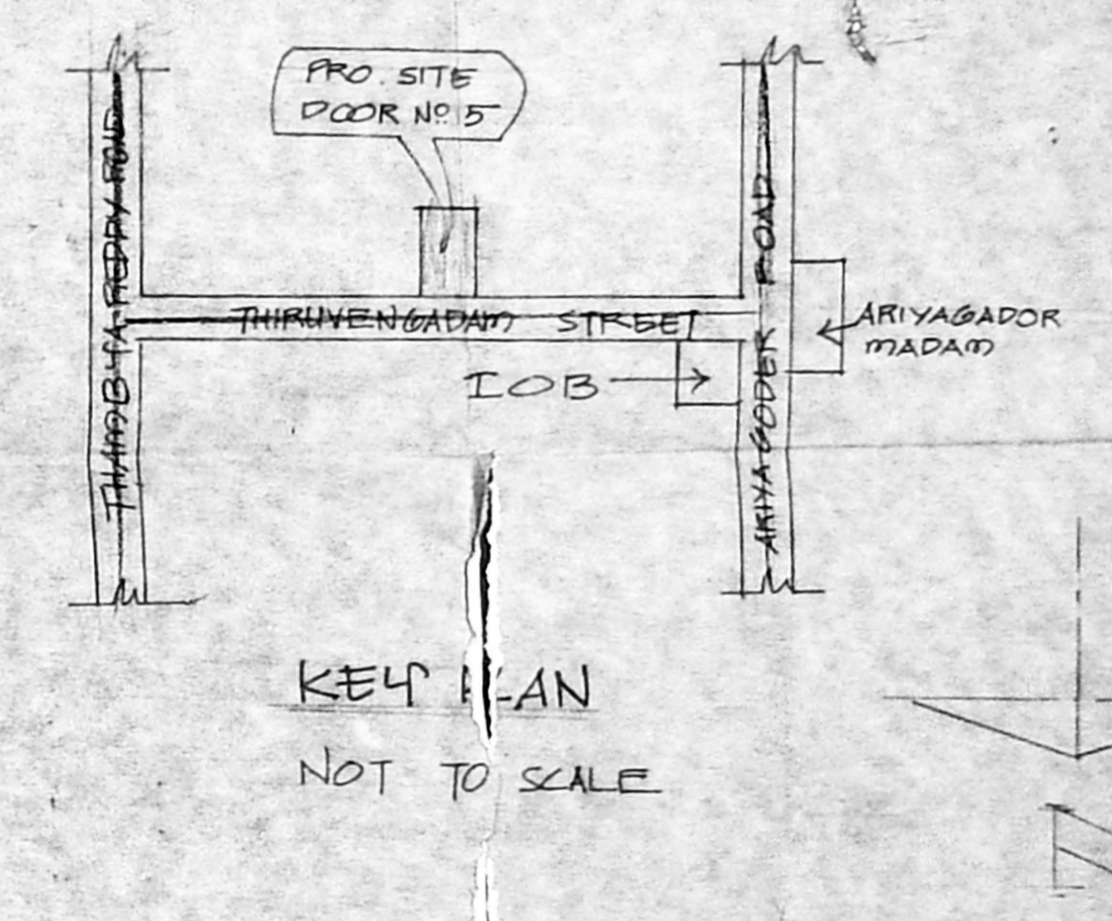
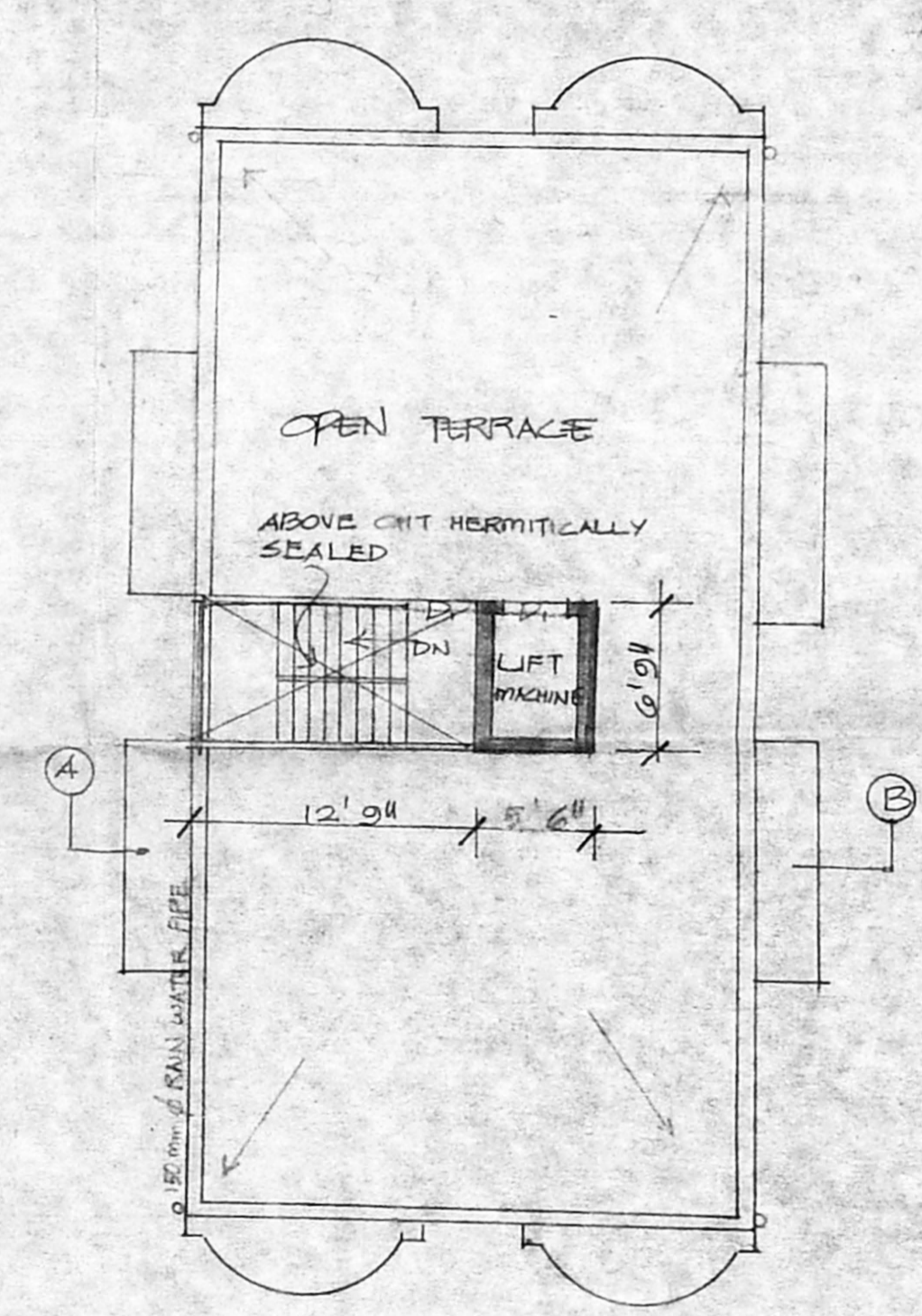
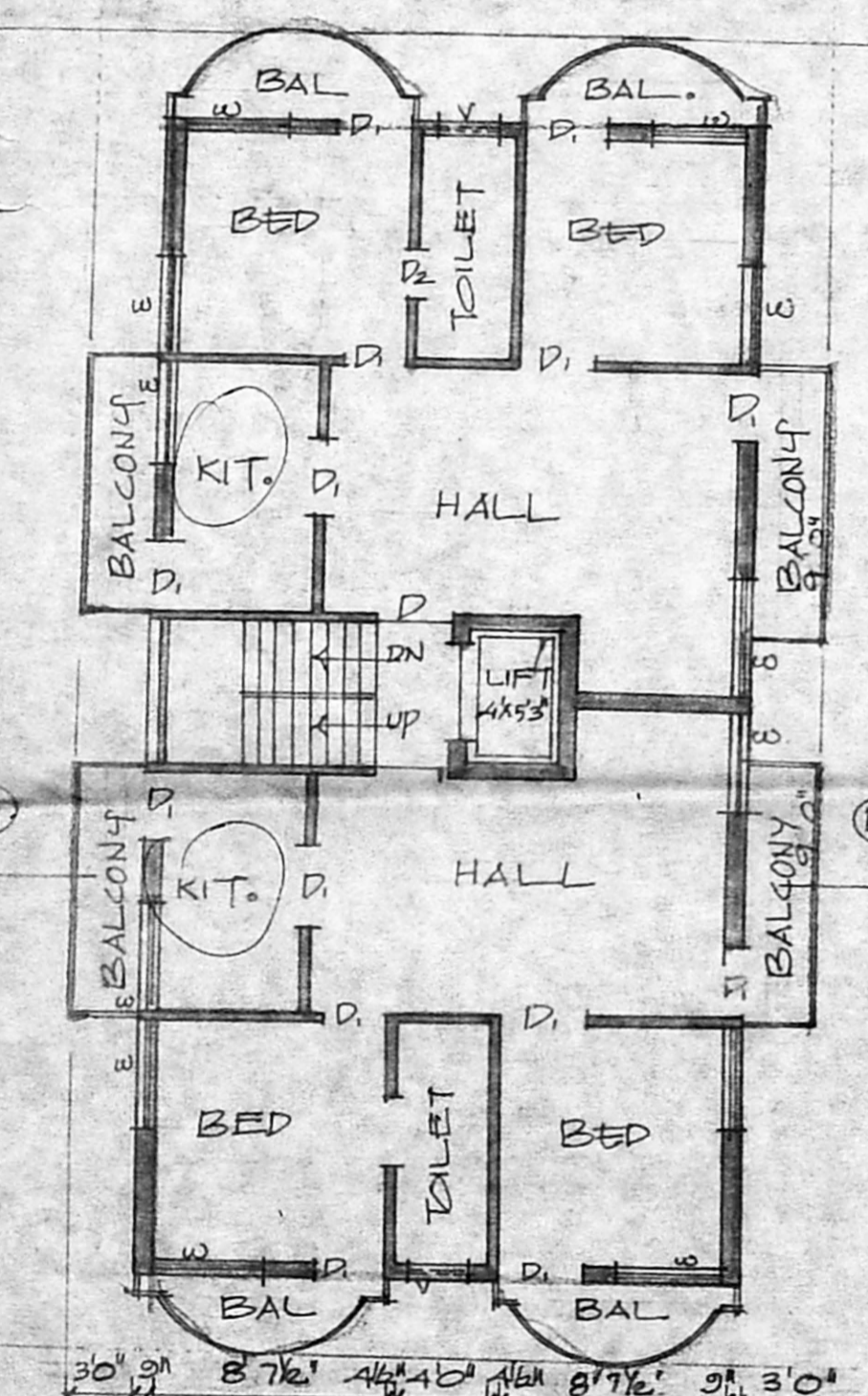
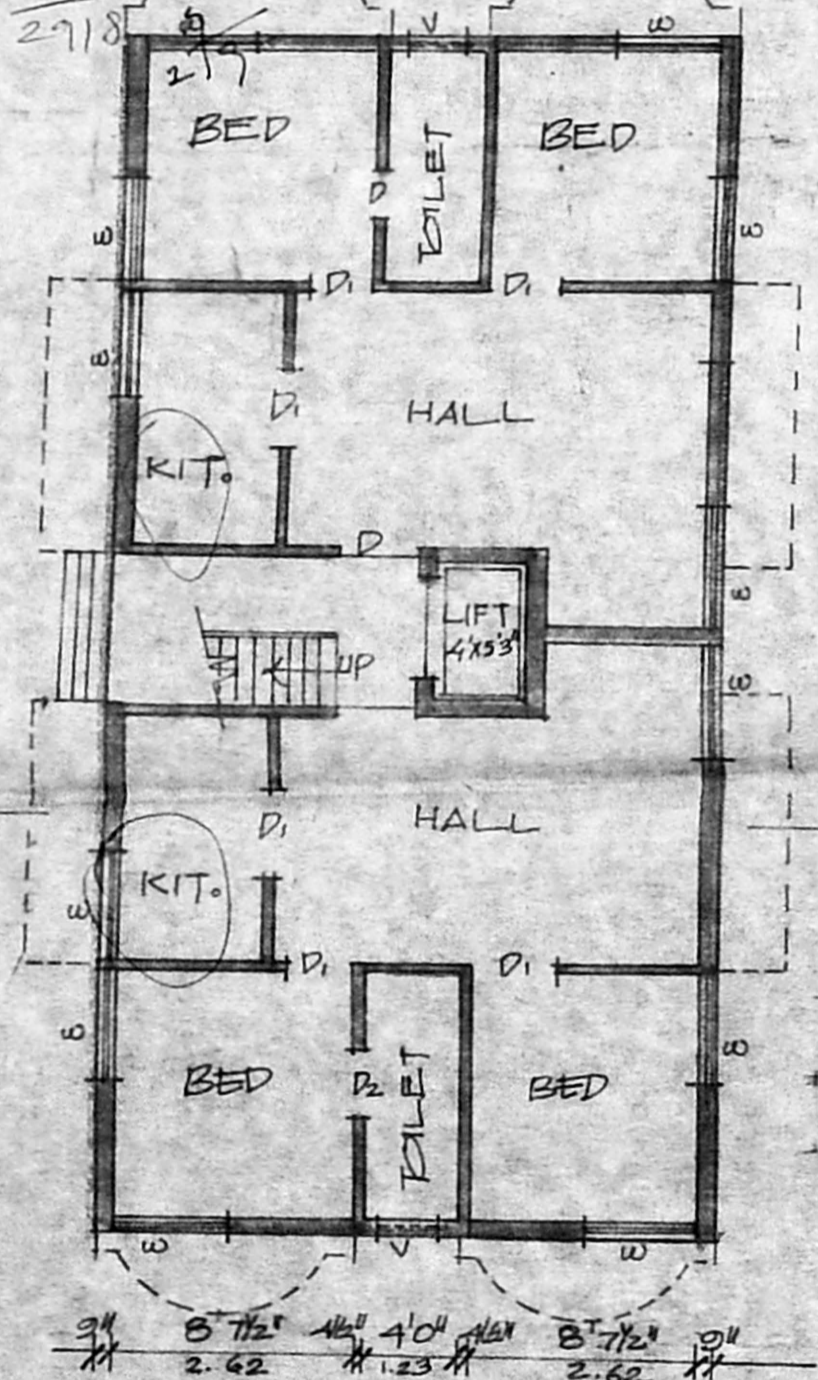

**JOINERIES**

D	DOOR	3'6" x 7'0"
D1	"	3'0" x 7'0"
D2	"	2'6" x 7'0"
W	WINDOW	4'6" x 4'6"
V	VENTILATOR	3'0" x 2'0"

**SPECIFICATION**

SAND FILLING IN FOUNDATION
REC 1: 48 B IN FOUNDATION
BRICK WORK IN CM 1:5
RCC WORK IN 1:2:4
PLASTERING IN CM 1:4

**AREA DETAIL**

	SFT	m <sup>2</sup>
TOTAL EXTENT OF SITE	3730	346.6
GROUND FLOOR	1152	107.1
FIRST FLOOR	1395	129.6
SECOND FLOOR	1395	129.6
THIRD FLOOR	1395	129.6
FSI: 1.40		
COV: 33%		
TOTAL	495.9	

**COLOUR INDEX**

ROADS	ROADS
BOUNDARY	BOUNDARY
PROPOSAL	PROPOSAL

PLAN SHOWING THE PRO. RESIDENTIAL BUILDING IN T.S. NO 38, S.NO 172/11B, AT NO.5, THIRUVENKADAM ST, BLOCK NO.41, WEST MAMBALAM, KODAMBAKAM DIVN. SCALE. 1" TO 8'0"

OWNER'S SIGNATURE: *Kilavathi G.*  
 LICENSED SURVEYOR: *T. G. KRISHNAMURTHY RAO*  
 CIVIL ENGINEER  
 CLASS I LICENSED SURVEYOR NO. 370  
 CORPORATION OF MADRAS  
 C-10, SANTHI AVENUE  
 1/2, LAKE VIEW ROAD, MADRAS-60003.